

Kelly from the Isle of Man

Murphy and Letters (arr. Paul Dunderdale 2014)

Allegretto (♩ = 100)

A **B**

Piccolo *mf* *p* *f*

Flute 1 *mf* *p* *f*

Flute 2 *mf* *p* *f*

Oboe 1 *mf* *p*

Oboe 2 *mf* *p*

Bassoon 1 *mf* *p*

Clarinet in E♭ *mf* *p*

Clarinet in B♭ 1 *mf* *p*

Clarinet in B♭ 2 *mf* *p*

Clarinet in B♭ 3 *mf* *p*

Alto Clarinet in E♭ *mf* *p*

Bass Clarinet in B♭ *mf* *p*

Alto Saxophone 1 *mf* *p* *mp*

Alto Saxophone 2 *mf* *p*

Tenor Saxophone 1 *mf* *p*

Tenor Saxophone 2 *mf* *p*

Baritone Saxophone *mf* *p*

Allegretto (♩ = 100)

A **B**

Horn 1 in F *mf* *p*

Horn 2 in F *mf* *p*

Trumpet in B♭ 1 *mf* *mp*

Trumpet in B♭ 2 *mf* *p* *mp*

Trumpet in B♭ 3 *mf* *p* *mp*

Trombone 1 *mf* *p* *mp*

Trombone 2 *mf* *p* *mp*

Bass Trombone *mf* *p* *mp*

Euphonium *mf* *p* *mp*

Tuba *mf* *p* *mp*

Meno mosso **C** colla voce **D** Allegretto (♩ = 100)

17 Picc. *f* *mf*

Fl. 1 *f* *mf* *mf*

Fl. 2 *f* *mp* *f* *mf*

Ob. 1 *mp* *f* *mf*

Ob. 2 *mf*

Bsn. 1 *mf*

E♭ Cl. *mf* *mf*

Cl. 1 *mf* *mf*

Cl. 2 *mf* *mp* *f* *mf*

Cl. 3 *mf* *mp* *f* *mf*

Alto Cl. *mf*

B. Cl. *mp* *mf*

A. Sax. 1 *mf*

A. Sax. 2 *mf*

Ten. Sax. *mf*

T. Sax. 2 *mf*

Bari. Sax. *mf*

Meno mosso **C** **D** Allegretto (♩ = 100)

Hn. *mf* *mf*

Hn. *mf* *mf*

Tpt. 1 *mf* *mf*

Tpt. 2 *mf* *mf*

Tpt. 3 *mf* *mf*

Tbn. 1 *mf*

Tbn. 2 *mf*

B. Tbn. *mf*

Euph. *mf* *mf*

Tba. *mf* *mf*

35

Picc. *mf*

Fl. 1 *mf*

Fl. 2 *mf*

Ob. 1 *mf*

Ob. 2 *mf*

Bsn. 1

E♭ Cl. *mf*

Cl. 1 *mf*

Cl. 2 *mf*

Cl. 3 *mf*

Alto Cl. *mf*

B. Cl. *mf*

A. Sax. 1 *mf*

A. Sax. 2 *mf*

Ten. Sax. *mf*

T. Sax. 2 *mf*

Bari. Sax. *mf*

Hn. *mf*

Hn. *mf*

Tpt. 1 *mf*

Tpt. 2 *mf*

Tpt. 3 *mf*

Tbn. 1 *mf*

Tbn. 2 *mf*

B. Tbn. *mf*

Euph. *mf*

Tba. *mf*

1. 2.

Kelly from the Isle of Man

Murphy and Letters (arr. Paul Dunderdale 2014)

Allegretto (♩ = 100)

mf

5 **A**

p

9 **B**

f

18 **C** **Meno mosso** *colla voce*

f

Allegretto (♩ = 100)

33 **D**

mf

41

mf

46

mf

Kelly from the Isle of Man

Murphy and Letters (arr. Paul Dunderdale 2014)

Allegretto ($\text{♩} = 100$)

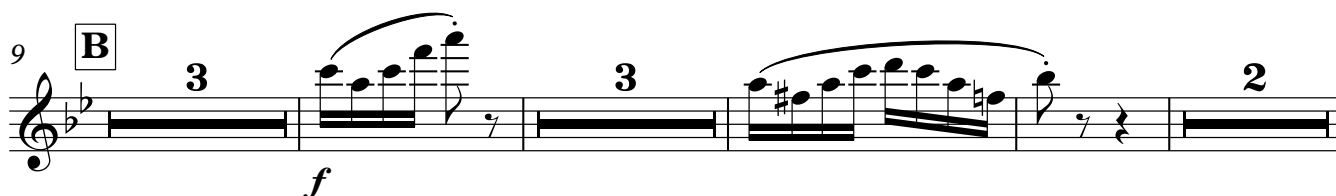
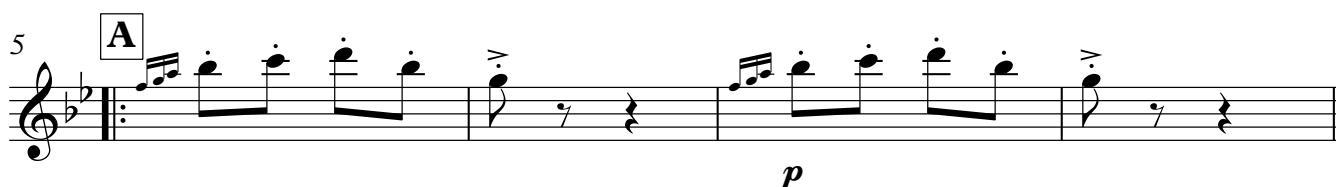

Allegretto ($\text{♩} = 100$)

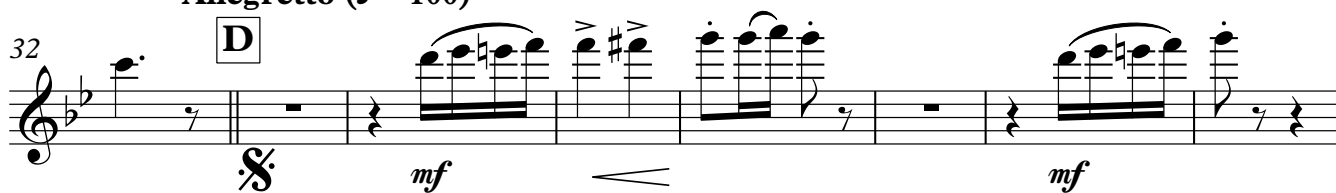

Kelly from the Isle of Man

Murphy and Letters (arr. Paul Dunderdale 2014)

Allegretto (♩ = 100)

mf

5 **A**

p

9 **B**

f

21 **C** **Meno mosso** *colla voce*

mp f

Allegretto (♩ = 100)

33 **D**

mf

41

mf

46

mf

Kelly from the Isle of Man

Murphy and Letters (arr. Paul Dunderdale 2014)

Allegretto (♩ = 100)

5 **A**

9 **B** **C** **Meno mosso** **colla voce**

Allegretto (~~mp~~ 100)

32 **D**

39 **6** 1. 2.

Kelly from the Isle of Man

Murphy and Letters (arr. Paul Dunderdale 2014)

Allegretto (♩ = 100)

5 **A**

9 **B**

C

Meno mosso

colla voce

5

2

Allegretto (♩ = 100)

33 **D**

40

Kelly from the Isle of Man

Murphy and Letters (arr. Paul Dunderdale 2014)

Allegretto (♩ = 100)

mf

5

A

p

9

B

16

C

Meno mosso

colla voce

p

33

D

Allegretto (♩ = 100)

p

42

p

Kelly from the Isle of Man

Murphy and Letters (arr. Paul Dunderdale 2014)

Allegretto (♩ = 100)

mf

5 **A**

p

9 **B** **11**

mf

Meno mosso

mf Allegretto (♩ = 100)

25 **C** **5** **colla voce** **2** **D**

mf

38

mf

44

mf

Kelly from the Isle of Man

Murphy and Letters (arr. Paul Dunderdale 2014)

Allegretto (♩ = 100)

mf

5 **A**

p

9 **B**

11

mf

25 **C** **Meno mosso** colla voce

mf

Allegretto (♩ = 100)

33 **D**

mf

41

mf

45

mf

Kelly from the Isle of Man

Murphy and Letters (arr. Paul Dunderdale 2014)

Allegretto (♩ = 100)

5 **A**

9 **B**

25 **C** **Meno mosso** *colla voce*

Allegretto (♩ = 100)

33 **D**

41

45

Kelly from the Isle of Man

Murphy and Letters (arr. Paul Dunderdale 2014)

Allegretto (♩ = 100)

5 **A**

9 **B**

11

25 **C** **Meno mosso** *colla voce*

Allegretto (♩ = 100)

33 **D**

40 **6**

1. 2.

Kelly from the Isle of Man

Murphy and Letters (arr. Paul Dunderdale 2014)

Allegretto (♩ = 100)

5 **A**

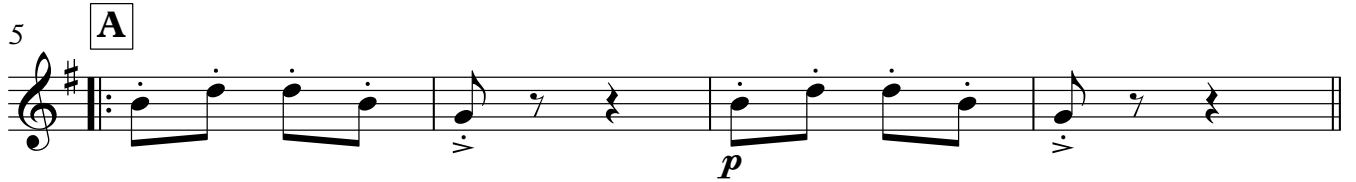

9 **B** **16** **C** **Meno mosso** **colla voce**

Allegretto (♩ = 100)

33 **D**

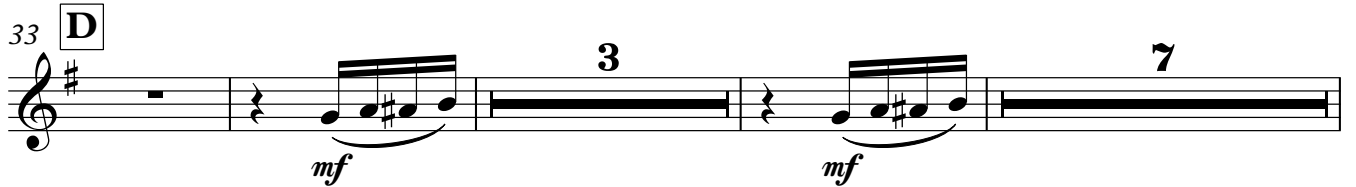

46

Kelly from the Isle of Man

Murphy and Letters (arr. Paul Dunderdale 2014)

Allegretto (♩ = 100)

A

B **16** **C** **Meno mosso** *colla voce*

D **Allegretto** (♩ = 100) *mp*

2

mf

p

8

31

40

45

1. 2.

mf

Kelly from the Isle of Man

Murphy and Letters (arr. Paul Dunderdale 2014)

Allegretto ($\text{♩} = 100$)

A

B

9

C **Meno mosso colla voce**

25

D **Allegretto** ($\text{♩} = 100$)

38

44

1. 2.

Kelly from the Isle of Man

Murphy and Letters (arr. Paul Dunderdale 2014)

Allegretto (♩ = 100)

A

2

mf *p*

9 **B**

6 3

25 **C** **Meno mosso** colla voce **D** **Allegretto** (♩ = 100)

5 2

38

44

1. 2.

mf

Kelly from the Isle of Man

Murphy and Letters (arr. Paul Dunderdale 2014)

Allegretto (♩ = 100)

A

B Euph.

C **Meno mosso** **colla voce**

D **Allegretto** (♩ = 100)

1. **2.**

Kelly from the Isle of Man

Murphy and Letters (arr. Paul Dunderdale 2014)

Allegretto (♩ = 100) A

2 *mf* *p*

9 B Euph.

17

25 C Alto Cl. **Meno mosso** *colla voce*

33 D **Allegretto** (♩ = 100)

41

45

1. 2.

Kelly from the Isle of Man

Murphy and Letters (arr. Paul Dunderdale 2014)

Allegretto (♩ = 100) A

2 *mf* *p*

9 B 6 7

25 B. Cl. C **Meno mosso** *colla voce*

33 D **Allegretto** (♩ = 100)

42 1. 2. *mf*

Detailed description of the musical score: The score is written for B. Cl. in G major (one sharp) and 2/4 time. It consists of five systems of music. The first system (measures 1-8) is marked 'Allegretto' with a tempo of quarter note = 100. It features a dynamic of *mf* and a *p* dynamic. A first ending bracket labeled 'A' covers measures 5-8. The second system (measures 9-14) starts with a dynamic of *mf* and includes a first ending bracket labeled 'B' covering measures 9-14. The third system (measures 15-24) is marked 'Meno mosso' and 'colla voce'. It includes a first ending bracket labeled 'C' covering measures 15-24. The fourth system (measures 25-32) is marked 'Allegretto' with a tempo of quarter note = 100. It includes a first ending bracket labeled 'D' covering measures 25-32. The fifth system (measures 33-42) is marked 'Allegretto' with a tempo of quarter note = 100 and a dynamic of *mf*. It includes a first ending bracket labeled '1.' covering measures 33-42 and a second ending bracket labeled '2.' covering measures 33-42.

Kelly from the Isle of Man

Murphy and Letters (arr. Paul Dunderdale 2014)

Allegretto (♩ = 100)

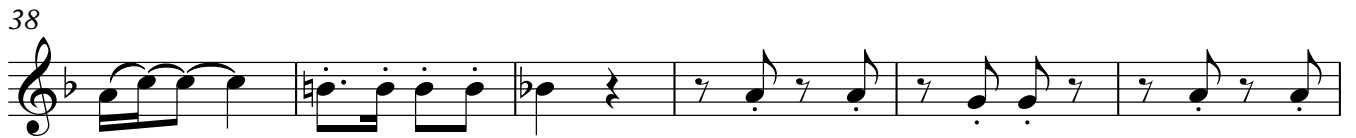
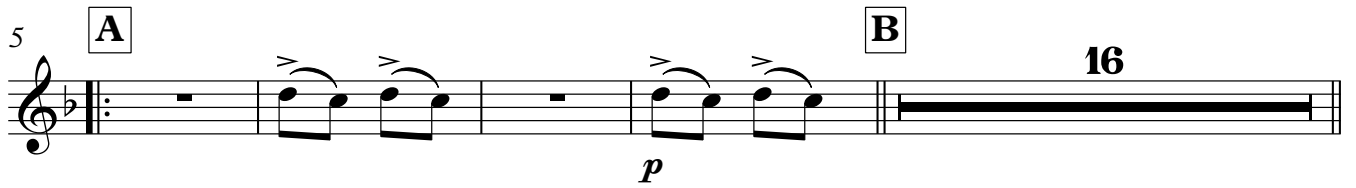

Kelly from the Isle of Man

Murphy and Letters (arr. Paul Dunderdale 2014)

Allegretto (♩ = 100)

Kelly from the Isle of Man

Murphy and Letters (arr. Paul Dunderdale 2014)

Allegretto (♩ = 100)

mf

5 **A** **B**

mp

15

22 **C** **Meno mosso** **colla voce**

mf

33 **D** **Allegretto** (♩ = 100)

41

46

1. 2.

Kelly from the Isle of Man

Murphy and Letters (arr. Paul Dunderdale 2014)

Allegretto (♩ = 100)

mf

5 **A**

p

9 **B**

mp

16

22 **C** **Meno mosso** *colla voce*

mf

33 **D** **Allegretto** (♩ = 100)

41

46

1. 2.

Kelly from the Isle of Man

Murphy and Letters (arr. Paul Dunderdale 2014)

Allegretto (♩ = 100) A

mf *p*

9 B

mp

16

22 C **Meno mosso** *colla voce*

mf

33 D Allegretto (♩ = 100)

41

46

1. 2.

Kelly from the Isle of Man

Murphy and Letters (arr. Paul Dunderdale 2014)

Allegretto (♩ = 100)

mf

5 **A**

p

9 **B**

mp

17

25 **C** **Meno mosso** *colla voce* **D** **Allegretto** (♩ = 100)

mp

38

45

mp

Kelly from the Isle of Man

Murphy and Letters (arr. Paul Dunderdale 2014)

Allegretto (♩ = 100)

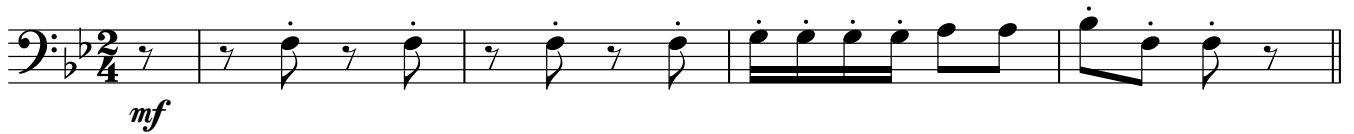

5

A

9

B

17

25

C

Meno mosso colla voce

5

2

D

Allegretto (♩ = 100)

38

44

Kelly from the Isle of Man

Murphy and Letters (arr. Paul Dunderdale 2014)

Allegretto (♩ = 100)

1 *mf*

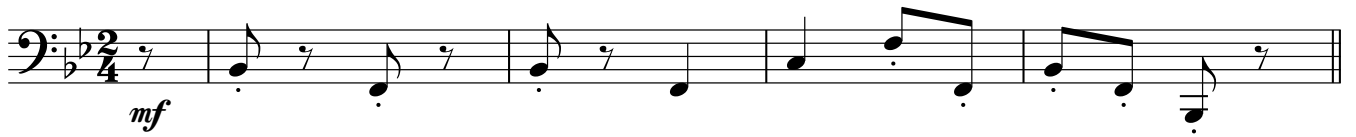

5 **A**

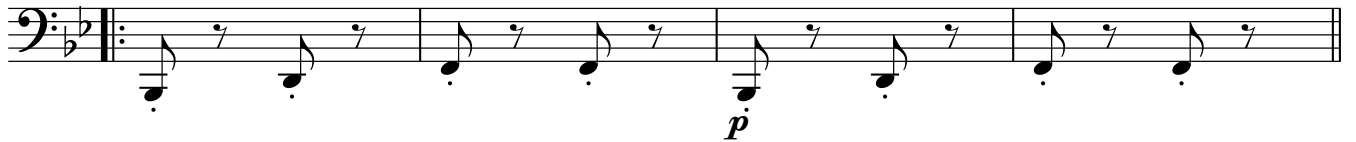

9 **B**

16

25 **C** *Meno mosso* ^{colla voce} **D** *Allegretto* (♩ = 100)

39

45

Kelly from the Isle of Man

Murphy and Letters (arr. Paul Dunderdale 2014)

Allegretto (♩ = 100)

5 **A**

9 **B**

17

25 **C** **Meno mosso** *colla voce* **D** **Allegretto** (♩ = 100)

38

44

Measures 44-47. The piece concludes with a first ending (marked '1.') and a second ending (marked '2.').

Kelly from the Isle of Man

Murphy and Letters (arr. Paul Dunderdale 2014)

Allegretto (♩ = 100)

5 **A**

9 **B**

17

25 **C**

Meno mosso

colla voce

D

Allegretto (♩ = 100)

38

44

Kelly from the Isle of Man

Murphy and Letters (arr. Paul Dunderdale 2014)

Allegretto (♩ = 100)

1 *mf*

5 **A** *p*

9 **B** *mp*

17

22 **C** *Meno mosso* *colla voce*

5 2

33 **D** *Allegretto* (♩ = 100)

41

46

1. 2.

Kelly from the Isle of Man

Murphy and Letters (arr. Paul Dunderdale 2014)

Allegretto (♩ = 100)

mf

5 **A**

p

9 **B**

mp

17

25 **C** **Meno mosso** *colla voce* **D** **Allegretto** (♩ = 100)

mf

38

44

Bass in E♭

Kelly from the Isle of Man

Murphy and Letters (arr. Paul Dunderdale 2014)

Allegretto (♩ = 100)

mf

5 **A**

p

9 **B**

mp

17

25 **C** **Meno mosso** *colla voce* **D** **Allegretto** (♩ = 100)

mf

38

44

1. 2.